

1485 N. Scott

~~COPY~~

APPLICATION for COMMERCIAL INDUSTRIAL - ZONING, WATER TAPPING, SEWER TAPPING, ELECTRICAL SERVICE and DEMOLITION PERMIT from the CITY OF NAPOLEON - BUILDING DEPARTMENT

Entry No. _____ 255 West Riverview Ave. Napoleon, Ohio 43545 Pn. 419-592-4010

Permit No. _____	Issued _____	Ck. Permits Reg. _____	Base _____	Fees Plus _____	Total _____
Job Location	North Scott Street	Zoning	_____	_____	_____
Lot 1	Replat of Lot 1 of Dunn & Lytle Sub. sub-div. or legal disc.	Water Tap	_____	_____	_____
Issued By	building official	XX Sewer Tap	\$100.00	-0-	\$100.00
Owner	Lange + Lytle Pn. 592-7796	Electrical Service	_____	_____	_____
Address	North Scott Street, Napoleon, Ohio	Demolition	_____	_____	_____
Agent	Owner Pn. Same	Sign	_____	_____	_____
Address	Same	Temp. Water	_____	_____	_____
Description of Use	Extend sewer tap for said lot 1 to avoid conflict with Scott St. Improvements.	Temp. Elec.	_____	_____	_____

Residential _____
 Commercial XX no. dwelling units _____ Industrial _____
 New XX Add'n. _____ Alter _____ Remodel _____

Mixed Occupancy _____
 Change of Occupancy _____ Total Fees..... \$100.00
 Estimated Cost \$ 1,500.00 Less Min. Fees Pd. _____ date _____
 Balance Due..... _____

ZONING INFORMATION

district	lot dimensions	area	front yd	side yds.	rear yd
I-1	181.45' x 281.00'	1.109 Acres	n/a	n/a	n/a
max hgt	no pkg spaces	no ldg spaces	max cover	petition or appeal req'd.	date appr
n/a	n/a	n/a	n/a	n/a	

WORK INFORMATION: NO BUILDING CONSTRUCTION AT THIS TIME !
 BUILDING: Garage Fl. Area _____ Basement Fl. Area _____ Second Floor Area _____
 Size: Length _____ Width _____ Stories _____ Ground Floor Area _____
 Height _____ Building Volume (for demo. permit) _____ cu. ft.
 Description of Work: Sewer tap extention

Handwritten scribbles

ELECTRICAL: Electrical Contractor n/a Pn. _____

Address _____ Estimated Cost \$ _____

Type of work: New _____ Service change _____ Rewiring _____ Additional Wiring _____ Temp. Elec. Req. _____
yes no

Size of service _____ Underground _____ Overhead _____ No. of new circuits _____

Description of work: _____

PLUMBING: Plumbing Contractor Undetermined Pn. _____

Address _____ Estimated Cost \$ 1,500.00

Water Tap Req. _____ Size _____ Type of Pipe _____ Water Dist. Pipe _____

San. Sewer Tap Req. XX yes no Size 8" Type of Pipe PVC Dr. Waste Vt. Pipe n/a type _____

St. Sewer Tap Req. _____ yes no Size _____ Type of Pipe _____ Street to be Opened _____ type _____

Description of Work: Extend existing sewer tap by 50' yes no

DRAWINGS REQUIRED: All Applications must be Accompanied by One Complete set of Drawings Including SITE PLAN, FOUNDATION PLAN, FLOOR PLANS, STRUCTURAL FRAMING PLANS, EXTERIOR ELEVATIONS, SECTIONS and DETAILS, STAIR DETAILS, ELECTRICAL LAYOUT, PLUMBING ISOMETRIC, HEATING LAYOUT ETC. All plans shall be DRAWN TO SCALE. Show all existing structures on the site plan also, show Electric Panel and Service Entrance along with Furnace Locations.

READ AND SIGN BELOW; The undersigned hereby makes application for a permit for all work described herein, and agrees to complete the work in strict accordance with all applicable provisions of the current edition of the O.B.B.C. Building Code, the Napoleon Building and Zoning Codes, the Napoleon Engineering Dept. Rules and Regulations, Standard Specifications and other Pertinent Sections of the Napoleon Code of Ordinances.

Date May 21, 1991 Signature of Applicant LANGE + LITTLE
By: W.B. Lytle, Partner.

Application not valid without signature.

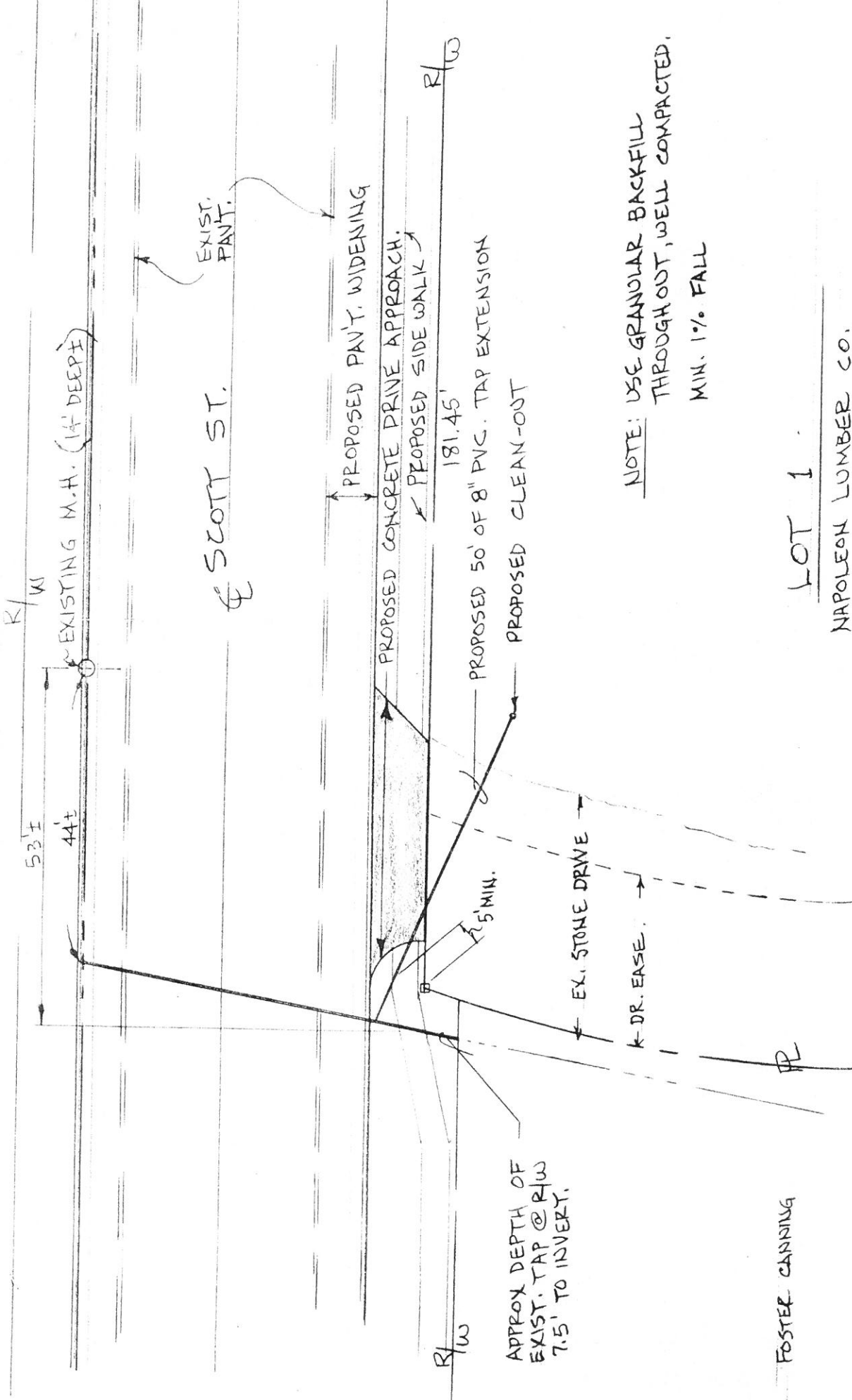

EXISTING M.H. (14' DEEP)

SCOTT ST.

PROPOSED PAVT. WIDENING

PROPOSED CONCRETE DRIVE APPROACH

PROPOSED SIDE WALK

181.45'

PROPOSED 50' OF 8" PVC. TAP EXTENSION

PROPOSED CLEAN-OUT

5' MIN.

EX. STONE DRIVE

DR. EASE.

APPROX DEPTH OF EXIST. TAP @ R/W 7.5' TO INVERT.

NOTE: USE GRANULAR BACKFILL THROUGHOUT, WELL COMPACTED. MIN. 1% FALL

FOSTER CANNING

LOT 1

NAPOLEON LUMBER CO.

